INFORMATION TECHNOLOGY AND COMMUNICATIONS DIRECTORATE

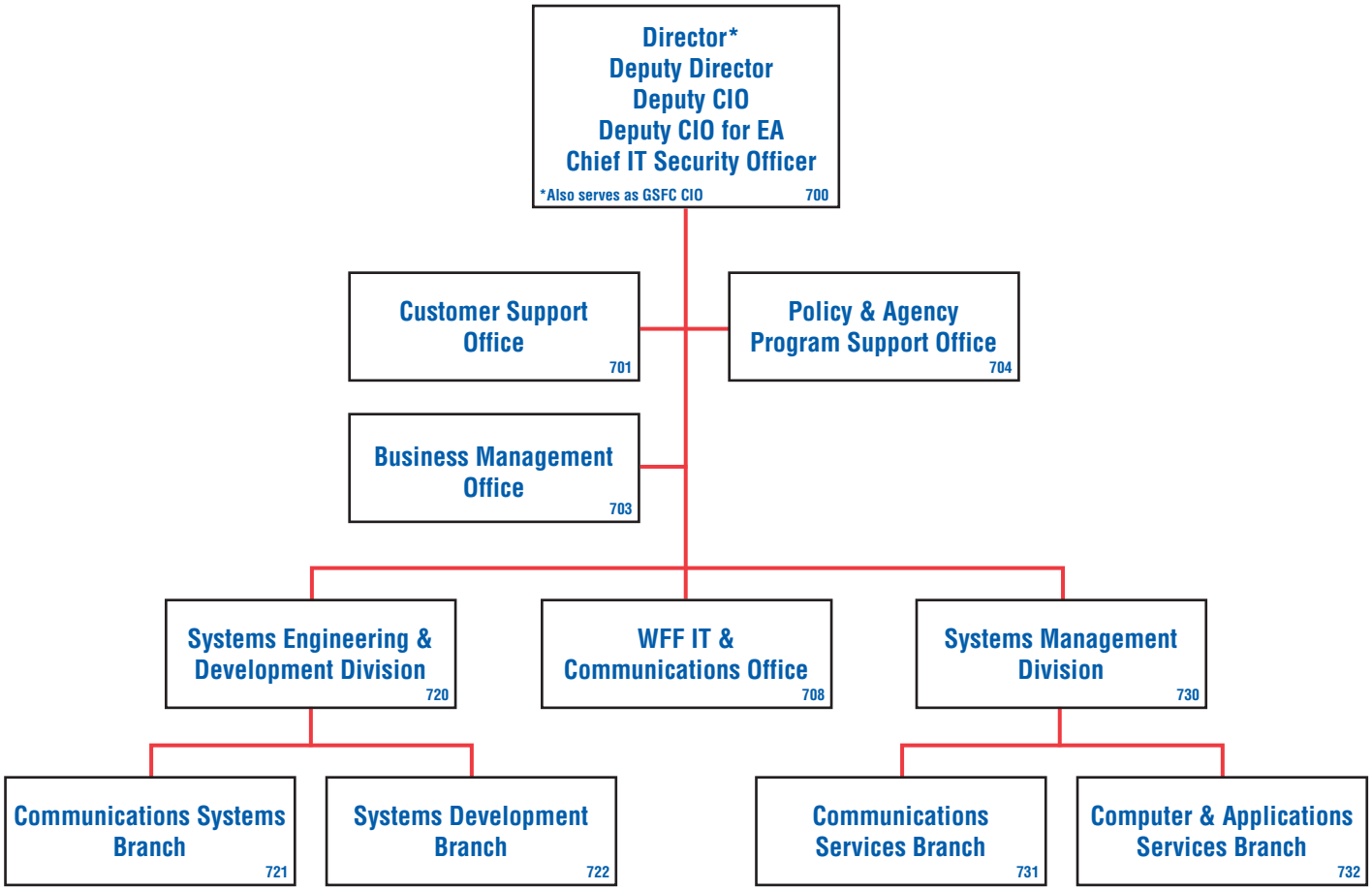

National Aeronautics and Space Administration

Goddard Space Flight Center

DECEMBER 2005

G1814_Code 700a.AI
REVISED DECEMBER 27, 2005