OFFICE OF SYSTEMS SAFETY & MISSION ASSURANCE

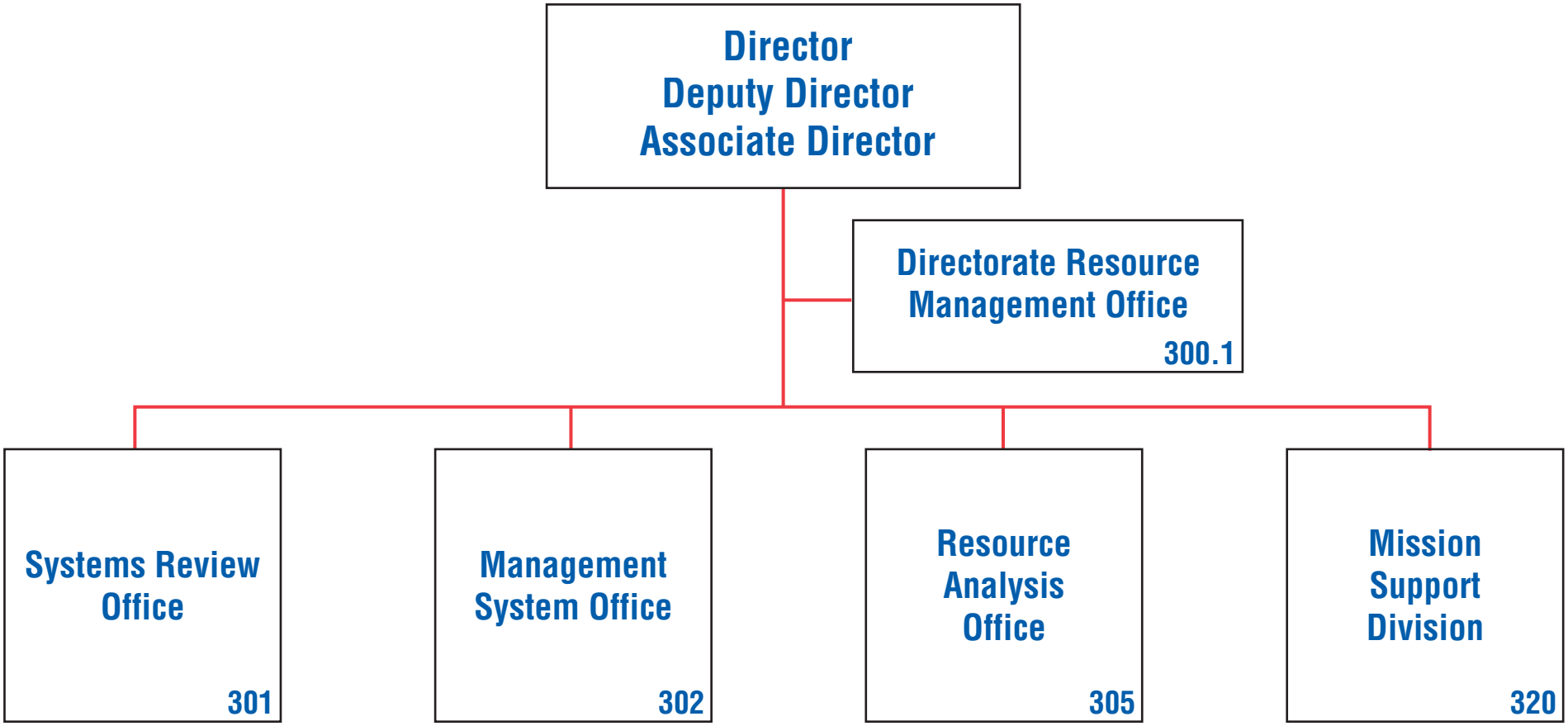

National Aeronautics and Space Administration
Goddard Space Flight Center

AUGUST 2007

N1914_Code 300.ai
REVISED AUGUST 2, 2007