OFFICE OF CHIEF FINANCIAL OFFICER

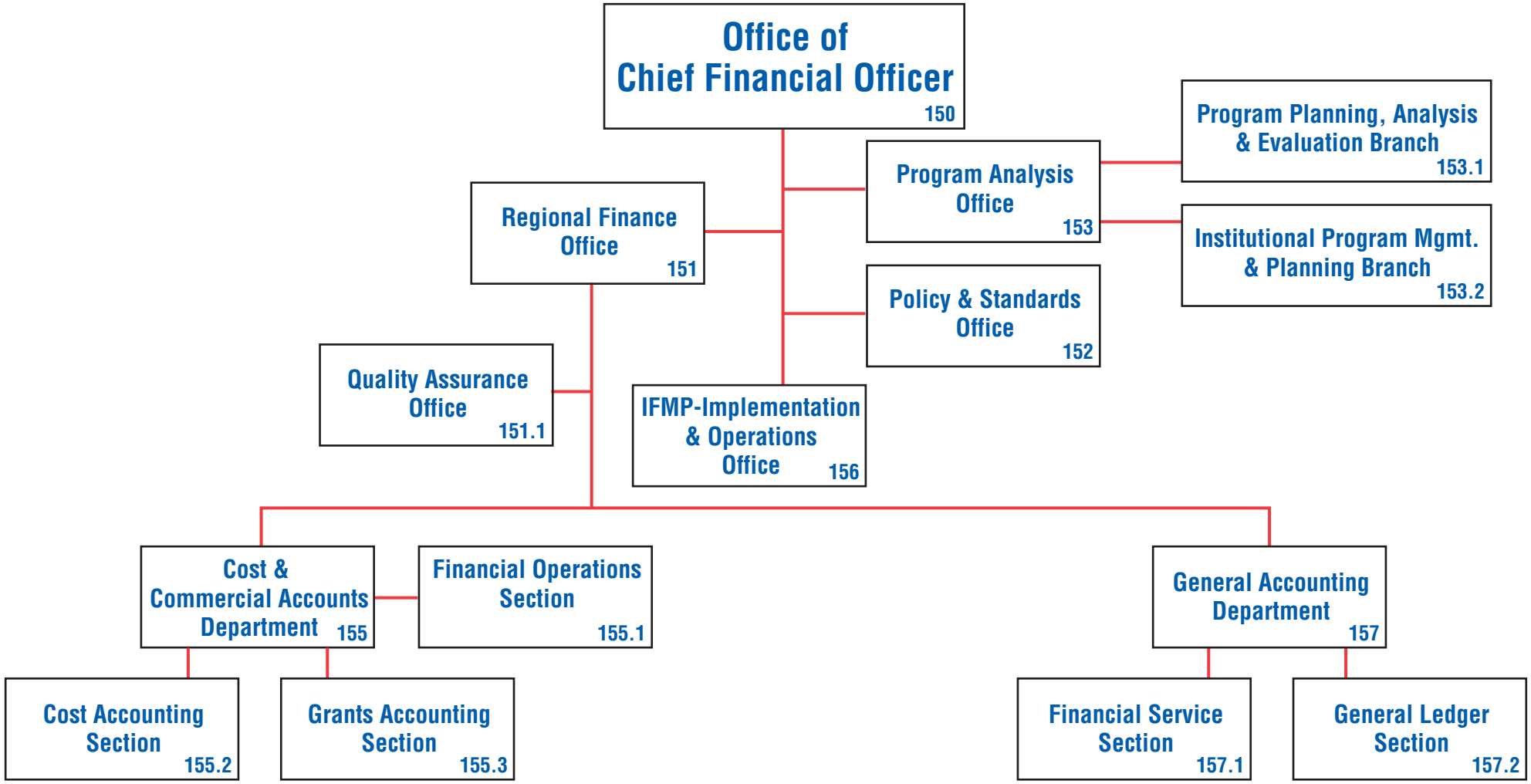

National Aeronautics and Space Administration
Goddard Space Flight Center

JUNE 2007

N1914_Code 150.ai
REVISED JUNE 05, 2007