OFFICE OF THE DIRECTOR

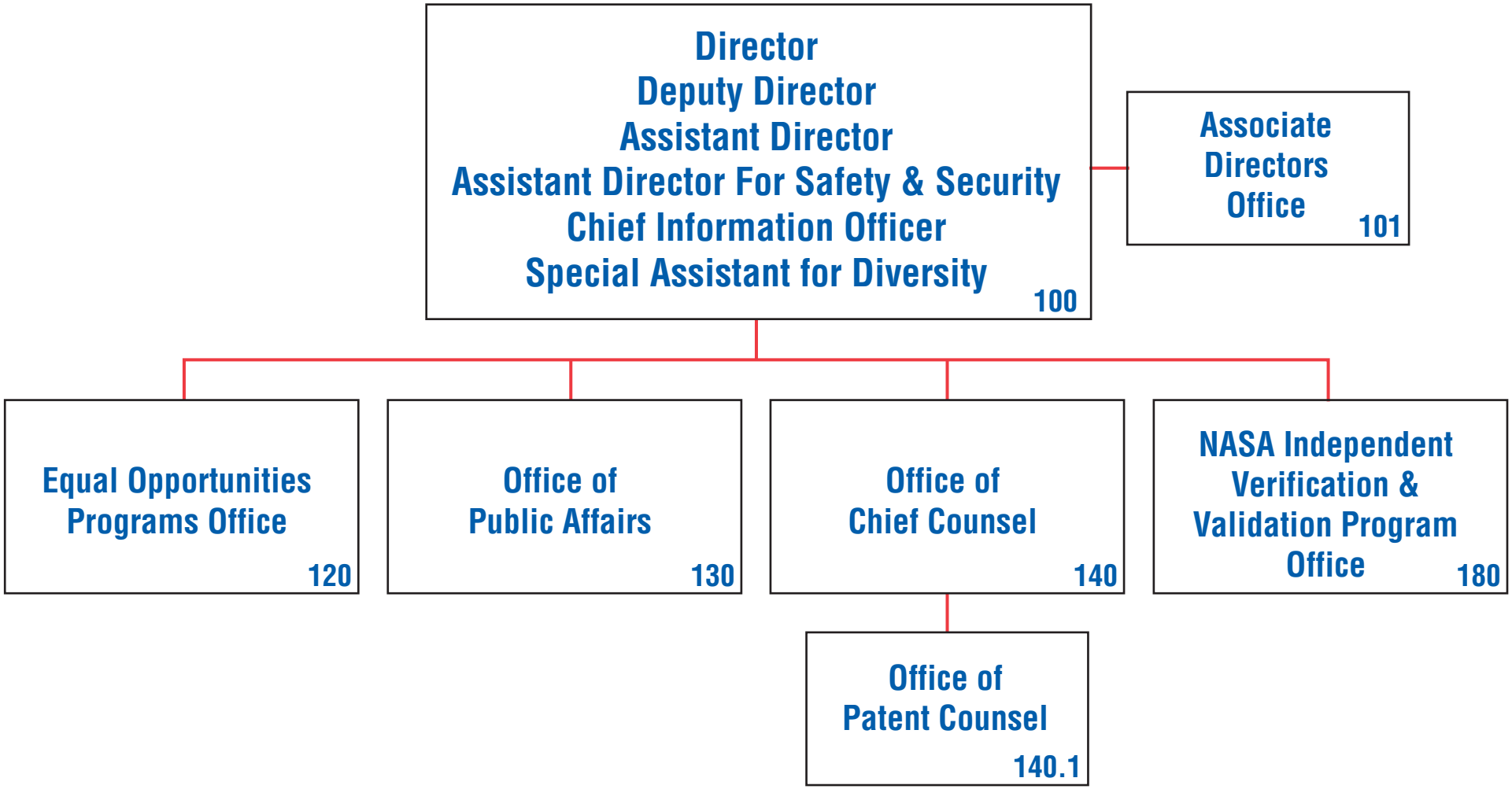

National Aeronautics and Space Administration
Goddard Space Flight Center

JULY 2005

F1814_Code 100a.AI
REVISED JULY 25, 2005